Pall Spera Company Realtors LLC

1800 Mountain Rd
Stowe, VT 05672

802.253.9771
web@pallspera.com
www.PallSpera.com

PALL SPERA COMPANY REALTORS LLC

62 Bellevue
Rutland City, VT 05701
$129,000

Price: $129,000
County: Rutland
Acres: 0.17
Property Type: R
Year Built: 1915

Bedrooms: 3
Total Baths: 1
Sq. Ft. (Total): 1231
Subdivision Name:
Agency/Brokerage: McShane, Nance Berkley, Veller and Greene

Interior Features

Of Stories: 2
Sq. Ft. (Total): 1231
Sq. Ft. (Above Ground): 1231
Sq. Ft. (Below Ground): 0
Sq. Ft. Unfinished: 0
Rooms: 7
Bedrooms: 3
Baths: 1

Interior Desc: Living Room, Playroom, Exercise Room, DSL, Den/Office, Dining Area, Eat-in Kitchen
Appliances Included: Refrigerator Washer Dryer Range-Electric
Flooring: Carpet, Hardwood, Vinyl
Heating Cooling Fuel: Oil
Water Heater: Baseboard
Basement Desc: Unfinished, Interior Stairs

Exterior Features

Property Status: U
Time Share: 0
Resort:
Exterior Desc: Vinyl
Exterior Details: Porch-Covered
Amenities/Services:
Style of Residence: Bungalow
Lot Size: 13898
Road Frontage: 50

Land Desc.: Near Bus/Shuttle
Suitable Land Usage: Not Applicable
Roof Desc.: Shingle-Asphalt
Driveway Desc.: Gravel
Foundation Desc.: Concrete
Sewer Desc.: Public
Garage/Parking: 2 Parking Spaces
House Color: Beige

Your opportunity to own is now. City home just minutes from everything...shopping,schools,skiing,golf and all other recreational sports. This 3 bedroom, 1 bath Bungalow has been completely remodled, furnace in '06,roof half new in '11 other half is 10 years old. Enery efficient windows,new wood floor...just move right in don't miss this buy ! PLEASE no showings until after 3:00, thank you.
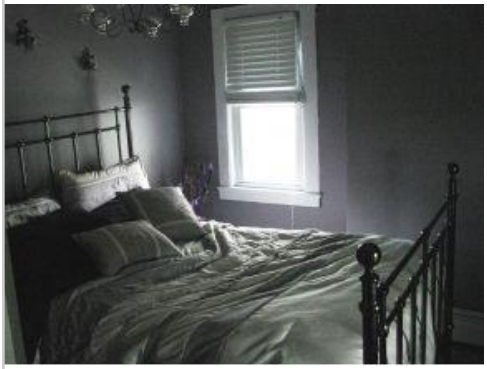
(c) 2013 Northern New England Real Estate Network, Inc. All rights reserved. This information is deemed reliable but not guaranteed. The data relating to real estate for sale on this web site comes in part from the IDX Program of NNEREN. Subject to errors, omissions, prior sale, change or withdrawal without notice.